

FRONT ELEVATION (FACING WEST)

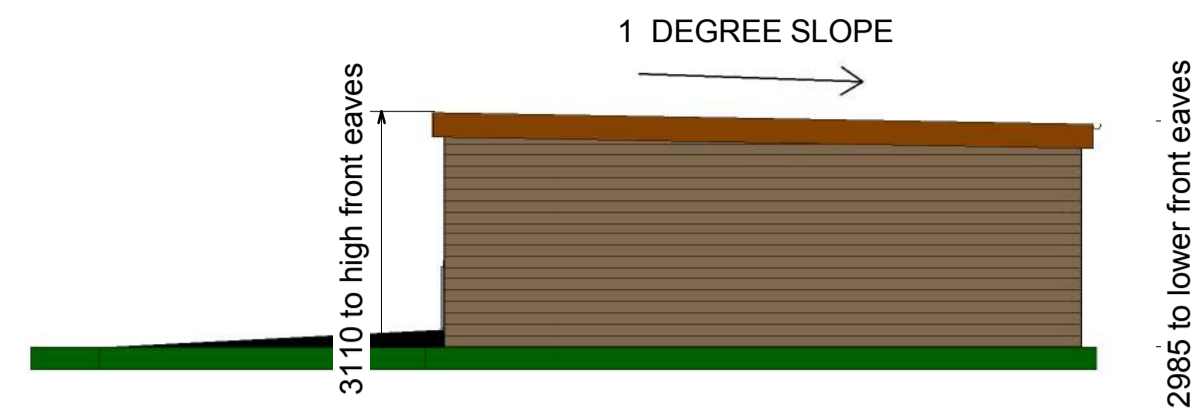

SIDE ELEVATION (FACING NORTH)



REAR ELEVATION (FACING EAST)



SIDE ELEVATION (FACING SOUTH)

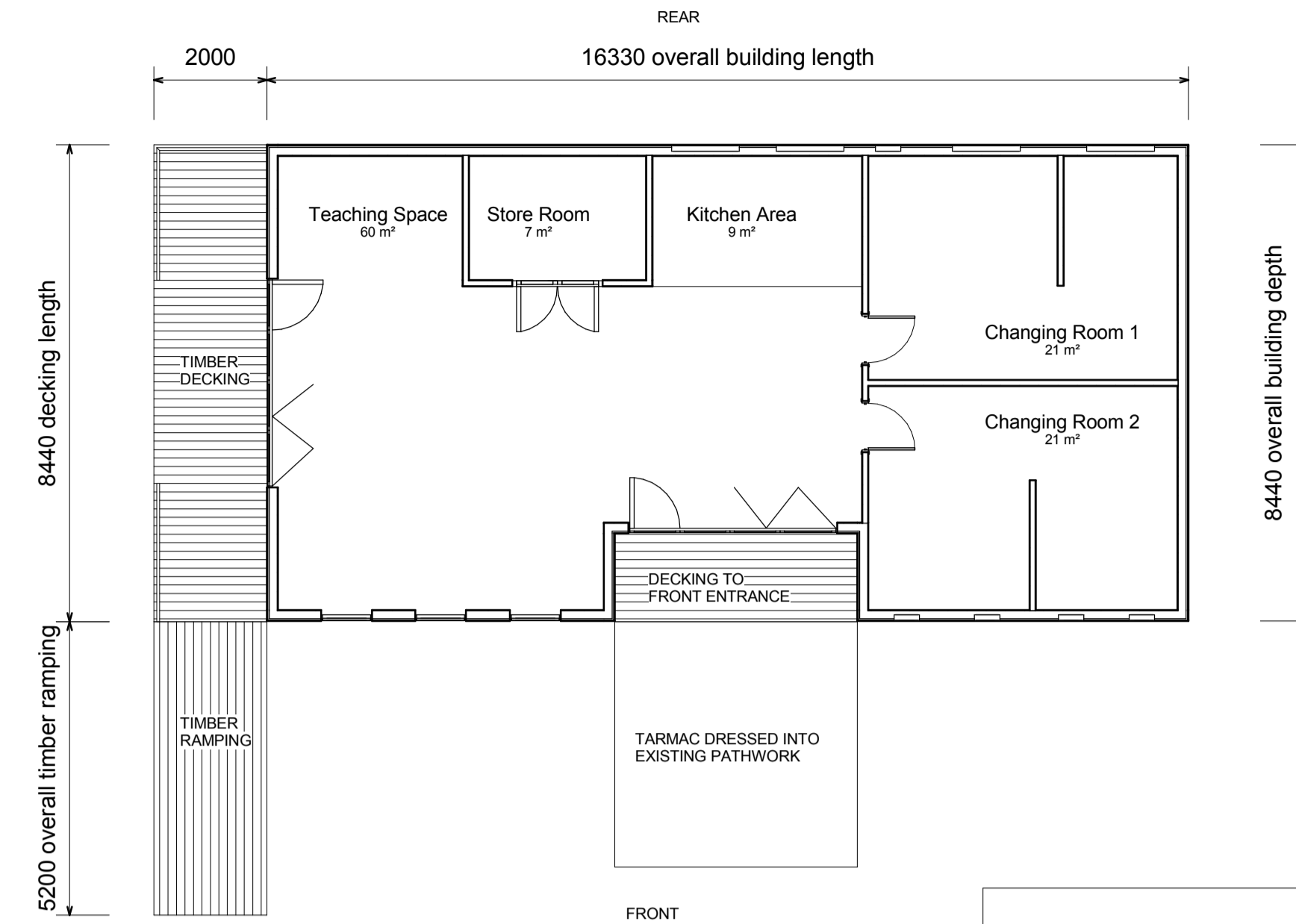

PROPOSED GROUND FLOOR PLAN

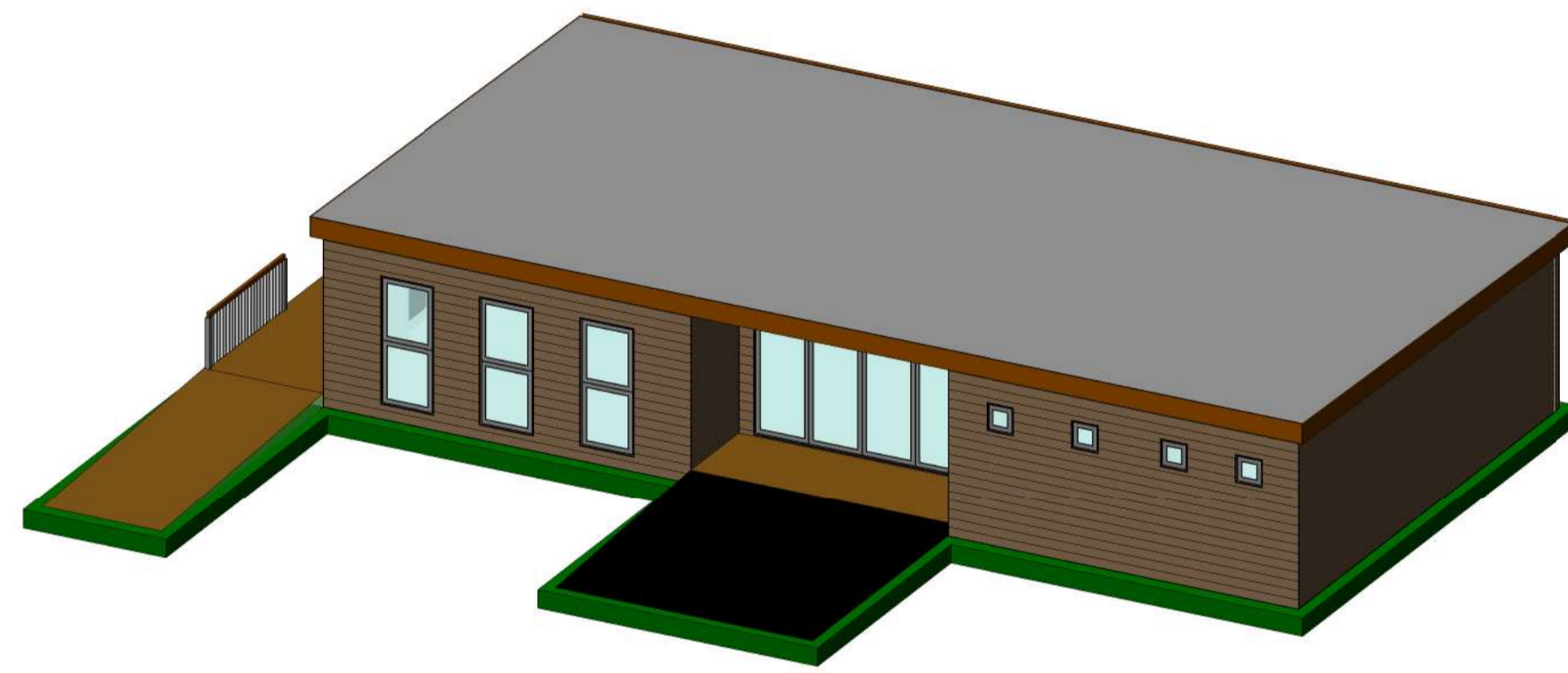
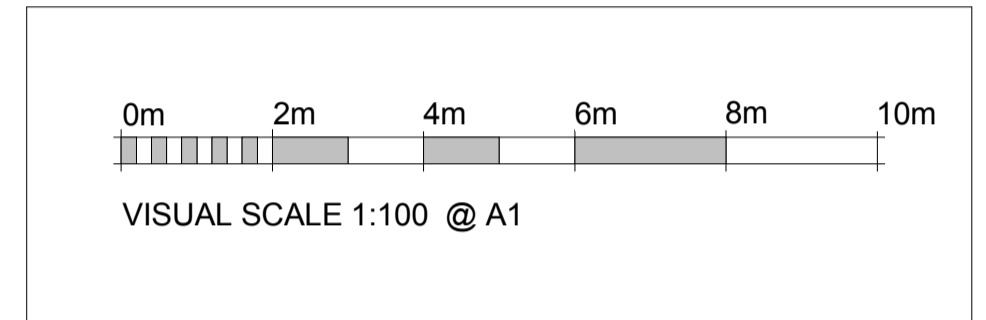

FRONT PERSPECTIVE 1

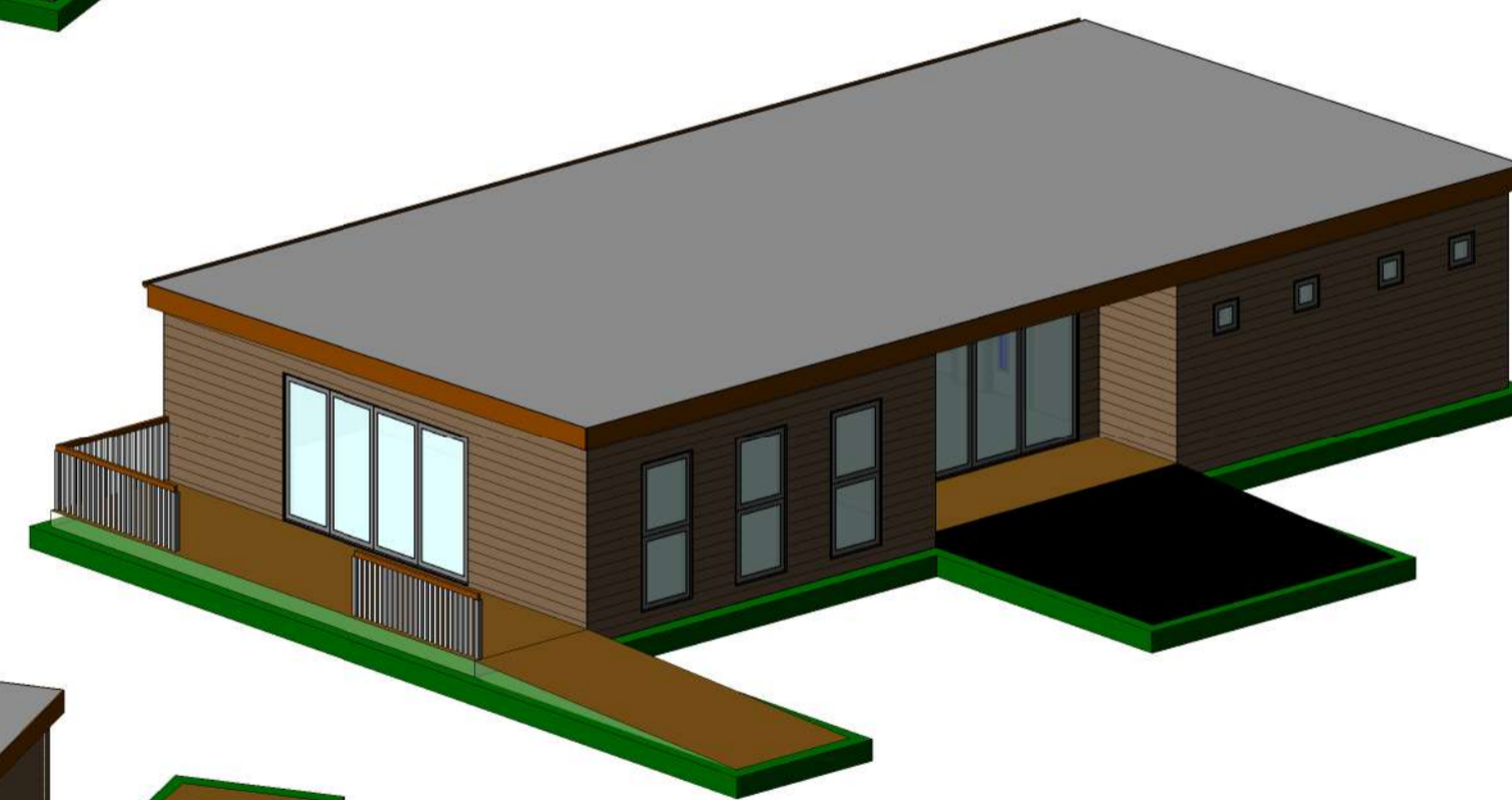

FRONT PERSPECTIVE 2

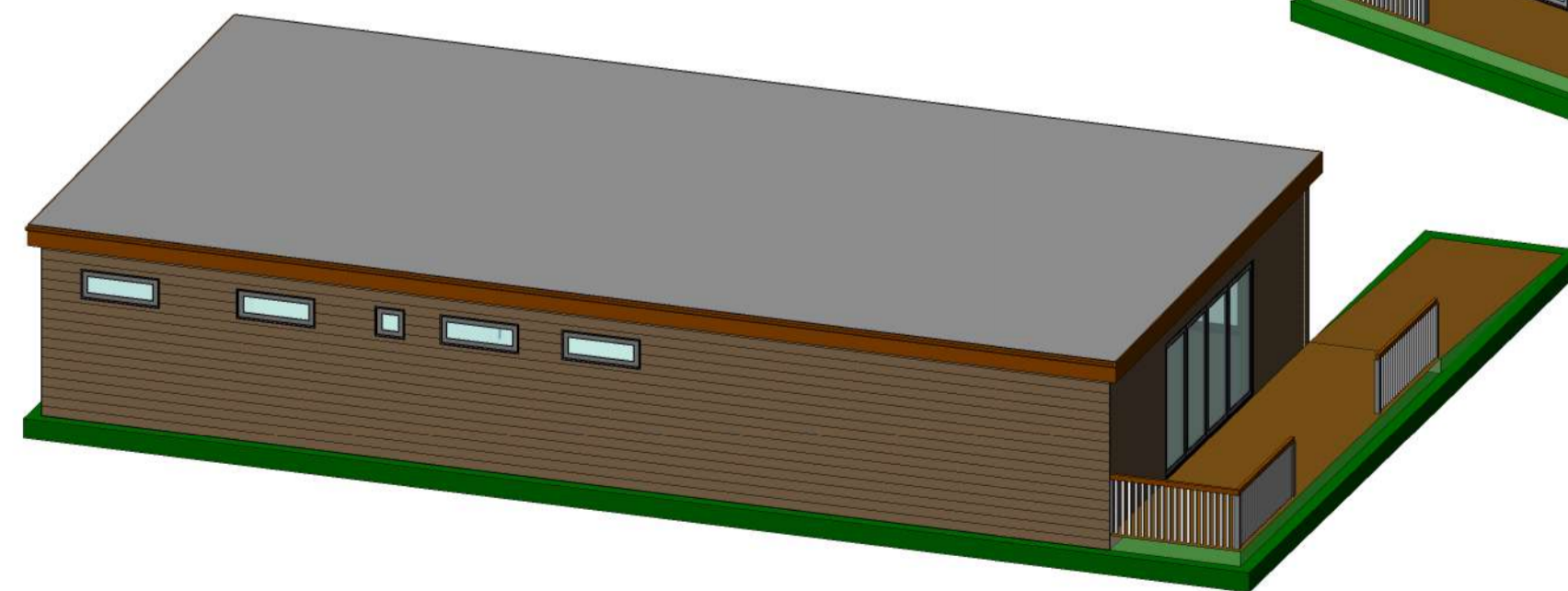

REAR PERSPECTIVE

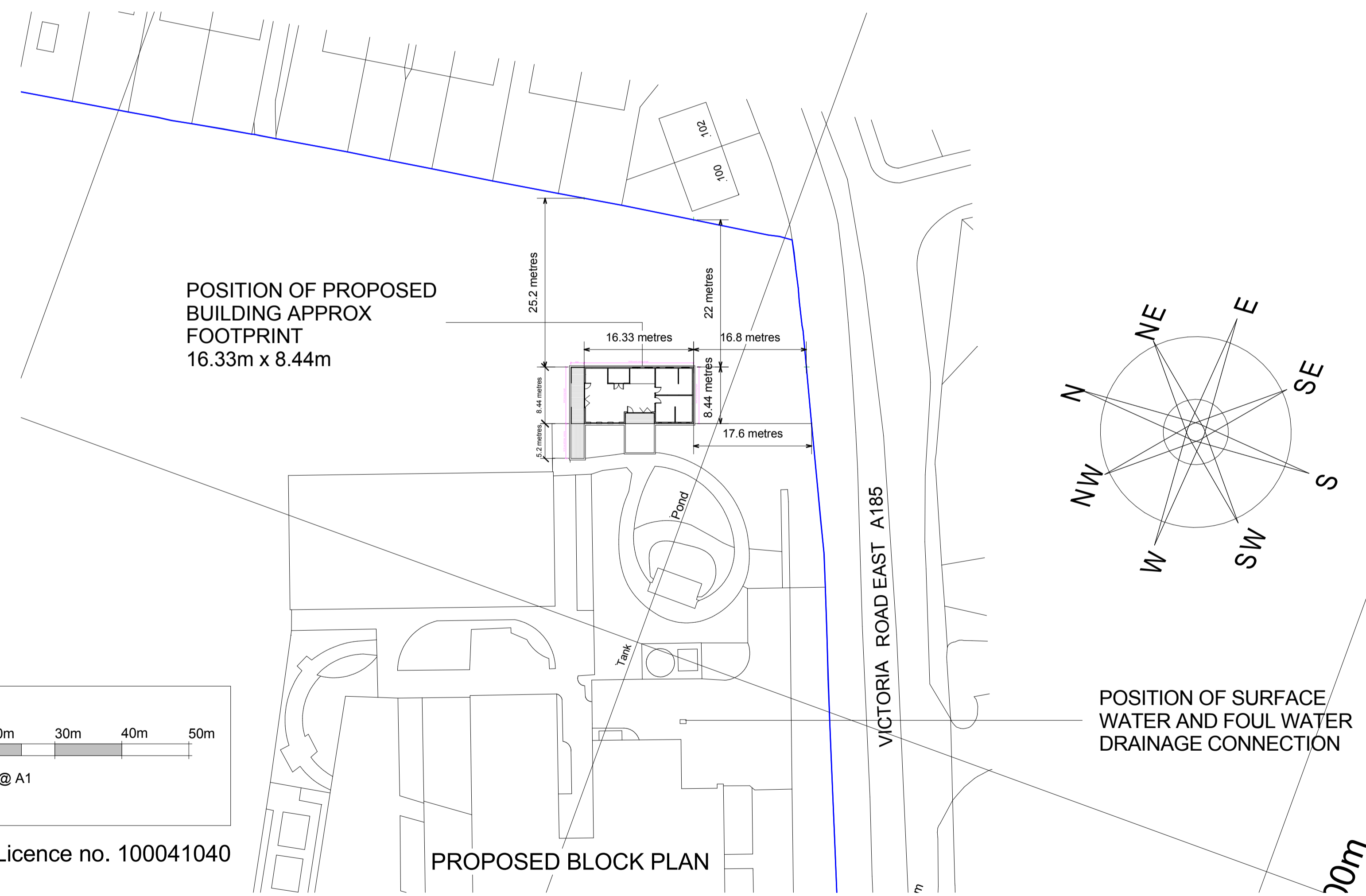
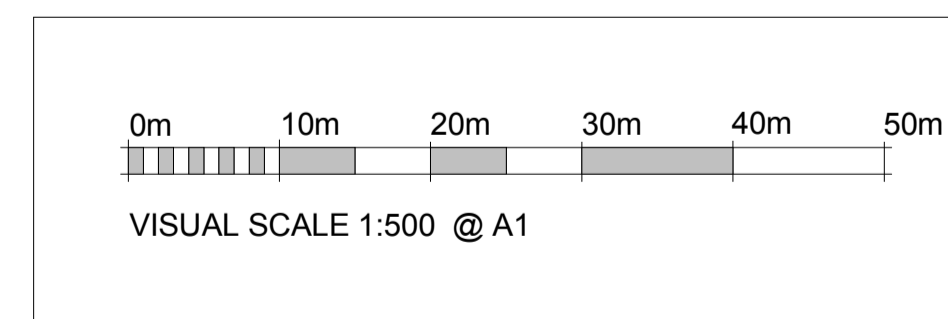

PROPOSED BLOCK PLAN

©Crown Copyright. All rights reserved. Licence no. 100041040

Revision Status		
No	Description	Date
B	SET OUT DIMENSIONS ADDED TO DRAWING AS REQUESTED BY THE PLANNING AUTHORITY.	29/01/16.

**SPECIFICATION**

HORIZONTAL REDWOOD PINE TIMBER CLADDING IN A NATURAL FINISH  
 1 DEGREE BLACK EPDM COVERED FLAT ROOF WITH STAINLESS STEEL EDGE TRIM  
 BROWN EXTERIOR DOORS, WINDOWS WITH LOW E GLAZING  
 BROWN UPVC GUTTERING AND RAINWATER GOODS TO THE FASCIA LINE  
 NATURAL TIMBER ANTI SLIP TANALISED DECKING, RAMPING WITH HANDRAILING / GUARDING  
 BUILDING MOUNTED ON TO ENGINEERED PILE FOUNDATIONS WITH LEVELLING PADS

**TITLE: PLANNING DRAWING**

DRG No.	PL201531991_1_B	Mrs Paula Selby
SCALE	1:100 & 1:500	Keelmans Way School, Victoria Road, Hebburn, Tyne and Wear, NE31 1QY
DRAWN	NJB	
DATE	18/11/15	
SHEET SIZE	A1	

**THE STABLE COMPANY®**

Outgang Lane  
 Osbaldwick  
 York  
 YO19 5UP

Tel: 01904 430630  
 Fax: 01904 430363  
 www.thestablecompany.com

DIMENSIONS IN MILLIMETRES